

# Staying inTouch

Fall 2017

Staying Put  IN New Canaan

## We made it! 10 years of *Staying Put* in New Canaan

"New Canaan is truly a special place and so many of us, whether we're 40, 60, or 80, look forward to many more years of living here," says **Tom Ferguson**, one of *Staying Put*'s past presidents.

That is precisely why, in 2007, a group of farsighted, long-time town residents founded *Staying Put in New Canaan*. They appreciated the town, its resources and history, and wanted to stay here safely in their homes as they grew older.

This pioneering concept soon won the overwhelming support of our town. Now, as we approach our 10th anniversary, our membership has tripled in size and our services have swelled from 500 to 5000 per year. Our mission has remained the same: To help New Canaan seniors live safely in their homes and actively engaged in the community as they age.

Connecting our seniors to the community benefits us all and today our *Staying Put* network includes over 1,000 New Canaan residents as members, volunteers, and generous supporters.

We are grateful for the many individuals, local community groups, family foundations, community organizations, and business sponsors who continue to help us meet our operating expenses and to set aside funds to guarantee our future.

We are confident that *Staying Put* will continue to be here for you, your family, your friends, and neighbors.

*"What would I have done without the kindness and patience of Staying Put?"* **Member Jean Ashton**



Past Presidents **Tom Towers** and **Tom Ferguson** with current President **Judy Bentley** and (below) **Ellie O'Neill**, one of our founding members.

*"I enjoy helping members stay in their homes because that's exactly what I hope to do myself."*

**Member and Volunteer Priscilla Thomas**

## Our year at a glance

This year *Staying Put* responded to 5030 calls to give our 280 members help, support, and answers. This included 4035 rides door-to-door, 331 home maintenance and technical assists, 75 in-home visits, 128 confidential health and safety consultations, 223 care connections outreach efforts, 112 errands, and 126 referrals to service providers offering discounts. We also organized 76 events and educational programs with a total of 1423 attendees.

## Let's make a date

---

### **"Seniors' Night" at the Rams**

**Fri., Oct., 20, 6 pm**

Join us for a pregame tailgate and to watch the NC High School Rams vs. Trinity Catholic. Special half-time video featuring *Staying Put*. Dunning Field. Free for *Staying Put* Members. RSVP

### **Rams Helpers**

**Sat., Oct. 21, 11 am – 2 pm**

NCHS Rams' Football players will help you get your home ready for winter. Call *Staying Put* to reserve some muscle!

### **Trip to Easton with stops at Aspetuck Apple Barn and Silverman's Farm**

**Thurs., Oct. 26, 1 pm**

View fall foliage and pick up some pies for the upcoming holidays. Free. RSVP

### **Happy Halloween Lunch**

**Mon., Oct. 30, 12 pm**

Join us for a fabulous Halloween feast along with tricks or treats at **Lois and Dick Sandberg's** home. Limited space. Free. RSVP

### **Tour of Putnam Cemetery in Greenwich**

**Tues., Oct. 31, 1 pm**

**Patricia Funt Oxman** will guide a tour of the final resting places of Victor Borge and Prescott Bush. Refreshments. Meet at New Canaan Historical Society for van ride. \$25. RSVP to 966-1776

### **Lunch and Learn: "Rememberalls"**

**Thurs., Nov. 2, 12 pm**

Join **Aggie Aspinwall** for a fun and informative look at virtual personal assistants. You may just want to add one to your Holiday Wish List. Lapham. Free. RSVP

### **Daylight Savings Time Ends**

**Sun., Nov. 5**

Turn your clocks back one hour when you go to bed Saturday night.

### **Election Day Rides to the Polls**

**Tues., Nov. 7, 9 am – 5 pm**

Please call us if you need a ride to vote.

### **Lunch and Learn:**

**"New Canaan Heroes of WW II"**

**Thurs., Nov. 9, 12 – 2 pm**

**Staying in Touch**

Special event honoring our veterans, presented by **Jim Bach**. NC Historical Society. Free. RSVP

### **Men's Coffee at Staying Put's Office**

**Second Tuesday every month at 9:30 am**

**Nov. 14, Dec. 12, Jan. 9**

### **Lunch at The Inn at Pound Ridge**

**Tues., Nov. 14, 1 pm**

Join us at this wonderful venue. \$30. RSVP

### **Lunch and Learn: Exhibit on New Canaan Modern Architects**

**Thurs., Nov 16, 12 pm**

Meet us for lunch at the office and then carpool to the Carriage Barn for an exhibit featuring 50 years of work by local mid-century architects. Free. RSVP

### **New Canaan Artisans Fall Boutique at the Roger Sherman Inn**

Fri. Nov. 17, Reception 6 - 8 pm. \$10 admission

**Sat., Nov. 18, 9 am - 3 pm. Free**

Exceptional handmade crafts for home or holiday.

### **Mitten Tree Trimming at Staying Put**

**Thurs., Nov. 30, 12 pm**

Join us for lunch and bring along a pair of mittens or a hat to decorate our mitten tree. All donations will be given to Vine Cottage. Free. RSVP

### **Holiday Lunch at Judy Bentley's**

**Thurs., Dec. 7, 12 pm**

You won't want to miss this popular holiday lunch at Judy's by the famous Frog Tree! Free. RSVP

### **Holiday Tea honoring Staying Put Volunteers**

**Thurs., Dec. 14, 2 – 4 pm**

A festive thank you to volunteers at **Lyn and Beecher Chivvis'** home. Live music and refreshments. Free. RSVP

### **Holiday Closings**

*Staying Put* office will be closed for Thanksgiving Nov. 23 – 24 and for the holidays Mon., Dec. 25 - Jan. 1. If you have any requests for that week, please call the office by Fri., Dec. 22.

### **Save the date!**

**Sun., Jan. 7, 2 - 4 pm**

***Staying Put* 10th Birthday Party!**

**Entertainment by Gridiron à la Carte**

Thanks to contributors for this issue: **Pat Stoddard, Kathy Collins, Cathy Fitzpatrick, Nic Holzberger, and Barb Achenbaum.**

## Your contributions at work

Expenses in 2017-18 are projected to be \$311,000, mainly for salaries and benefits. Membership dues are projected to be \$87,000, which covers only 40% of our expenses. The difference is covered primarily by the generosity of our supporters.

These charts illustrate expenses and revenues:

**STAYING PUT IN NEW CANAAN**  
**Operating Budget 2017 - 2018**  
**\$311,000**

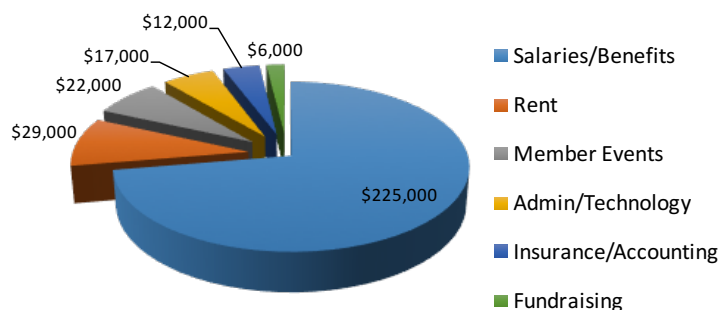

**STAYING PUT IN NEW CANAAN**  
**Operating Revenues 2017-2018**  
**\$327,000**

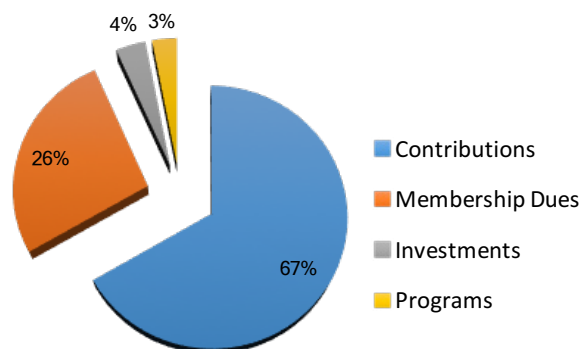

"Our goal for the year once again is to raise enough money to cover our operating expenses," said Board President **Judy Bentley**. "Since dues cover less than 40% of our expenses, our goal is to raise the balance through fundraising and investment income."

Donor generosity over the years has enabled *Staying Put* to build a long-term fund of about \$1 million, half of which is invested with the New Canaan Community Foundation. This fund is very important because it allows us to invest in new programs and services and to ensure that we will be able to support members well into the future.

*"While the member I drove was very appreciative, I know that being with her made my day even more than I made hers."*

**Volunteer George Brakeley**

## Czech-mates: Eric Petschek and George Valchar



Discussions at *Staying Put*'s monthly Men's Coffees are typically about current events, but one recent coffee revealed a surprising coincidence!

Members **Eric Petschek** and **George Valchar** (above) discovered that they had both grown up in the Czech Republic. They had an animated exchange about their memories which led to wider discussion of the storied history of the Medieval Moravian Empire. And as it turns out, George has chronicled that history in his book, "Moravian Gardens." We have several copies in the office.

## "Tip from Nic"



**Nic Holzberger**, Director,  
Member Services

We've all heard of rehabilitation after a surgery, but what about "pre-habilitation?" The steps you take before surgery are just as important to your long-term recovery as what happens during and after surgery.

Typically, home-based therapies include structured exercise, nutritional supplements, practicing stress reduction, and quitting smoking. They may all be started a month or two before surgery and can help you return to normal levels of function quicker. It's especially important if you've become inactive and lost muscle strength and physiological resilience.



## Thanks to our very generous 2016-17 supporters!

*Gifts received October 1, 2016 through September 30, 2017*

### **\$20,000+**

Dede and Jim Bartlett  
Louise Goodridge

### **\$5,000-\$19,999**

Ann R. Cohen  
Anonymous  
Pat and Ian Cook  
New Canaan Community Foundation  
Eleanor O'Neill  
Susan and Eric Sheinberg  
Jane and Brian Williams

### **\$2,000-\$4,999**

Jim Bach  
Bankwell Financial Group  
First County Bank Foundation  
Jill and Larry Brown  
Maru Brown  
Lila Coleman  
Karen and Tom Ferguson  
Cathy and Brad Irwin  
Stuart L. Higley Foundation  
Mary Caryl and Paul McEvoy  
Katie and Ken Mountcastle  
Sarah O'Neill Munger and Barry Munger  
Judy Schurman  
Sarah and Bob Seelert

### **\$1,000-\$1,999**

Barb and Jon Achenbaum  
Erwin Aulis  
Barbara Benton Davis Fund  
Judy and Dave Bentley  
Tom Cicalese  
Diane Beck and Doug Dooley  
Tanis and John Erdmann  
Patti and Jon Geanakos  
Alison and Chris Gruseke  
Barbara Johansen  
Judy Johnson  
Susan and Dan Jones  
Sue Kavetas  
Victoria O'Neill Kelly and Tom Kelly  
Judy and Nigel MacEwan  
Karen and Mark Mactas  
Carol and Paul McDermott  
New Canaan Teen Center  
Kathy and Dana Pasternak  
Gigi and David Priebe  
Lois and Dick Sandberg  
Robin and Larry Sapanski  
Diane and Spiros Segalas  
Pam and Mark Silverman  
Kerry and Jed Stevens

Karen Wheatley  
Trish and Rick Worden  
Jo and Peter Zeising

### **\$500-\$999**

Betsy and Fred Afragola  
Jackie and Julius Alexander  
Nancy and Lee Barnes  
Pat and Jack Billhardt  
Susan Blabey  
Carol and George Blauvelt  
Ruth Carroll  
Katch Cerow  
Sara Ciancarelli  
Carole Clarkson  
Nancy Upton and Jim Cole  
Kelly and Dan DeFrancesco  
Molly and Dick DePatie  
Robert DiPanni  
Joe Elmlinger  
Barbara and Jeff Erdmann  
Sue and Bill Ewing  
Stephanie and Tom Fellner  
Amy and Fabio Freyre  
Judy Glazer  
Heather and Michael Goldberg  
Beth and Arthur Golden  
Jeanne and Tom Gnuse  
Loni and Alan Haas  
Jeannie Hart  
Megan and Rick Hernandez  
Gisela Hobman  
William Jennings  
Lisa and Arnold Karp  
Ruth Kelley  
Linda and Ron Kelly  
Janet and John Lanaway  
Dinny Lawrence  
Ed LeGard  
Kay and Chris Linneman  
Joy Luke  
Polly Luster  
Podie Lynch  
Sally and Alex Lynch  
Audrey and Bill Knobloch  
Natalie MacDonald  
Connie MacDougall  
Marcia and Bliss McCrum  
Nancy Means  
Tracy and Joseph Merrill  
Eleanor Meredith and Stephen Monroe  
Fanny and David Moran  
Melissa and Chappy Morris  
New Canaan Artisans  
Katie O'Brien  
Debi and Sam Okner  
Molly and John Reilly  
Holly Rohde  
Rotary Club of New Canaan  
Priscilla Rutherford  
Barbara and Brock Saxe  
Donna and Joe Simone  
Anne and Chris Snyder  
Pat and Hud Stoddard  
Ruth Swanberg

Kathy and Dennis Swanson  
Priscilla Thomas  
Joan and Tom Towers  
Jane and Reinhold Wappler  
Anne and Dick Ward  
Nancy and Charlie Watson  
Joan and Artie Wright

### **\$250-\$499**

Tish Adair  
Cindy and Paul Bamatter  
Joan Behre  
Charlene and Tom Berardino  
Mary Jane Berrien  
Barbara Biggs  
Betsy and Ben Bilus  
Susan Blabey  
Betty and David Branch  
Ann and Roland Brenninkmeyer  
Alice and Bill Burnham  
Beverly Buonaiuto  
Carolyn Buttrick  
Allison Caesar  
Kathy and Rich Collins  
Janet and Arthur Congdon  
Paula and Jeff Danoff  
Barbara and Alan Donaldson  
Susan and Jim Dunning  
Gay and Ray Empson  
Karen and Rick Ericson  
Fairfield County's Community Foundation  
Joan and John Ferguson  
Sky and Dick Field  
Thomas Gillespie  
Erin and Michael Gironde  
Kathy and Paul Giusti  
Jeanette and Mike Glazer  
Pam and John Goodwin  
Jack Gray  
Jean and Frank Grzelecki  
Suzy and Bill Hale  
Karen and Peter Hanson  
Julie and Roby Harrington  
Carol and Jim Hollyday  
Peggy Hooker  
Lois and John Horgan  
Sara and Dave Hunt  
Joan and Phil Ives  
Sabra Jayne  
Kathryn Johnson  
Polly and Eads Johnson  
Penny and Rob Klatell  
James Koster  
Robin and Brian Leach  
Gloria Major-Brown  
Bill Malone  
Linda and George Maranis  
Siw de Gysser and Peter Martin  
Virginia and Richard McKay  
Judy and Tom McLane  
Bonnie McEneaney McNamara  
Lisa and Scot Melland  
Robin and Bob Miner  
Doris Molinari  
Mary Afragola Moore

Pamela and John Nesbett  
Jane and Jim Nyce  
Mary and Fred Palen  
Cathie and Bill Pike  
Harriet Plavoukos  
Bill Post  
Amy Weber Reid  
Sheila Rosenthal  
Regina and Pete Santella  
Janet Schmitz  
Nancy Sessions  
Jeanie and Jeff Shaw  
Michelle Hubbard and Charles Simonds  
Carrie and Joe Sindelar  
Cheryl and Jim Slater  
Sandy and Crosby Smith  
Sara Smith  
Terry Spring  
Jill Stevens  
Liz and Bill Taggart  
Sharon Tauber  
Linda and Jay Twombly  
Walter Stewart's Market  
Liz Weed  
Lori and Steve Wyckoff  
Cynnie Yates  
Trudi Yeager  
Penny and Bob Young

### **\$100-\$249**

Joni Abberley  
Rae Ackerly  
Paula and John Addeo  
Anonymous  
Cate and Bob Arrix  
Jean Ashton  
Chris Dombrowski and Tom Ayoub  
Arnold Baggins  
Leslie and Jonathan Balkind  
Louisa Baney  
Ro Bassett  
Alison and Bill Bedula  
Diane and Hugh Bell  
Nancy and John Bemis  
Susan and Peter Bergen  
Alison and George Birnbaum  
Marion Blose  
Marilyn and Stan Bogacki  
Mary Jane Bolin  
Christy Bonner  
Pauline and Richard Bourgeois  
Tamara and George Brakeley  
Joan Brode  
Lucille Brown  
Marge Bruno  
Anne Walsh and Steve Buller  
Peggy and Bob Bundy  
Susie and Ross Catlin  
Nancy and John Cavanaugh  
Lois and Bill Cawley  
Liz and Richard Cerow  
Bette and Jacob Chachkes  
Chris Chapin  
Debbie and Russell Chapman

Marsha and John Charles  
 Lyn and Beecher Chivvis  
 Lorna and Scott Cluett  
 Mary and Chris Cody  
 Martha and William Connolly  
 Carrie and John Corcoran  
 Jane Corcoran  
 Patricia and Michael Corey  
 Christine and Rick Croarkin  
 Cecilie and Tony Cruger  
 Sharon and Arun Daga  
 Eric Dalrymple  
 Anne and Jim Davis  
 June and Bob DeMichele  
 Joan Dionne  
 Donna Dolle  
 Lynn and James Dowd  
 Elaine and Bob Drunkenmiller  
 Beth and Tim Dwyer  
 Jeanne and Herman Ekrich  
 Chris and Daniel Eng  
 Kip and Mike Farrell  
 Mary Fearon  
 Mary and Frank Fetchet  
 Denise and Steve Finn  
 Martha and Alan Fleischer  
 Marnie and Bill Flynn  
 Kitty and Paul Fowler  
 Georgene and Jack Frantz  
 Doris Friend  
 Margie and Rob Fryer  
 Elizabeth and Jim Garrett  
 Ann Gervase  
 Barbara Gerweck  
 Judy and Bob Gibbons  
 Nancy and Don Gilbert  
 Ann Gillerlain  
 Edward Gillis  
 Trudy and Alan Goldberg  
 Tracey and Jeff Gould  
 Karen and Curt Gowdy  
 Julianne and Dan Grace  
 Libby Granfield  
 Joan and Louis Guzzetti  
 Jean and Hugh Halsell  
 Sally and Frank Hawley  
 Marion Hazlehurst  
 Sis Healy  
 Nancy and Herb Helle  
 Jeanne and Don Hersam  
 Kimberly and Brad Higgins  
 Diann Holland  
 Louisa and Colin Ives  
 Peggy Jay  
 Alice Jennings  
 Carolyn Johnson  
 Win Johnson  
 Joan Keever  
 Deborah and Glenn Koennecke  
 Karen and George Kollitides  
 Antoinette and Todd Lampert  
 Janet and Peter Lebovitz  
 Kristen and Bill Leopold  
 Marcia and David Liddell  
 Harrietjo and James Lineberger  
 Winky Lowry

Janice and Tom Luddy  
 Lorn MacDougal  
 Anne MacKenzie  
 Janecke Madsen  
 Holly and Stan March  
 Laurie and Peter Marschalk  
 Jean McCormick  
 Rina and Don McCouch  
 Deborah and Donald McIvor  
 Sheila McMann  
 Sharon and Randy Meadows  
 Suzanne and George Megrue  
 Wendy Meyer  
 Jayne and Duke Meythaler  
 Barbara Miller  
 Mim and Kevin Moynihan  
 Midge Murphy  
 Connie and Eric Musa  
 Cornie Nelson  
 New Canaan Garden Club  
 Sandy and Tom Nissley  
 Sandy and Howard Nottingham  
 Susan O'Shea  
 Anne and Howard Palmer  
 Dolly and Frank Palmer  
 Eniko Szatai and Laszlo Papp  
 Roberta and Stephen Peet  
 Carol and Joel Pelzner  
 Al Perry  
 Betty and Eric Petschek  
 Mimi and Larry Pitt  
 Liza and Chris Pohle  
 Lisa and Jeff Popper  
 Priscilla and Paul Potenza  
 Jackie and Jake Powell  
 Kay and Jack Pugliese  
 Anne-Marie and Paul Queally  
 Nan and Mark Quigley  
 Penny and Dan Rashin  
 Marjorie and Walter Reilly  
 Barbara and Roy Riggio  
 Robin Rockafellow  
 Taffy and Mike Rodell  
 Marianne and Roger Rothballer  
 Mary and Rodney Runestad  
 Dina and Kevin Rusch  
 Christa Sanfilippo  
 Anne Saunders  
 Laura and Ken Saverin  
 Steve Schlegel  
 Pat and Joseph Schubert  
 Stephanie and Bill Scoon  
 Barbara and Sebastian Scripps  
 Faith Shepard  
 Nancy and Michael Shullman  
 Margaret and Elliot Siderides  
 Jean and Fred Siefke  
 Sarah Simmons  
 Katie and Steven Simone  
 Mark Simone  
 Margo and Skip Sisson  
 Kitty and Tom Slattery  
 Geraldine and Nate Snyder  
 Sue and Dave Squier  
 Pete Stair  
 Alba and Stan Stanziale

Jill and Mickey Stayman  
 Marge and Paul Stein  
 Frankie Stevens  
 Katie and Jim Stewart  
 Laurie and Chip Stine  
 Inger and Stu Stringfellow  
 Ellie Suydam  
 Nez and Peter Swanberg  
 Mary and Chris Swift  
 Shirley Tanner  
 Teresa Tarnowski  
 Sharon Tate  
 Julie Taylor  
 Pat Thatcher  
 Ensaf and Arne Thune  
 Anne and Jeff Trinklein  
 Elizabeth and Dick Troy  
 Margot and Milan Turk  
 Adele Vaccaro  
 Meryl Vallar  
 Antoinette Vardamis  
 Suzanne Wall  
 Joan and Lawrence Wexler  
 Kay Wooters

#### Up to \$99

Jinx and Gian Aliprandi  
 Anonymous  
 Anonymous  
 Marjorie and Howard Aronson  
 Tom Aylward  
 Ron Barlow  
 Margie Baylor  
 Helen Risom Belluschi  
 Candace Blackwood  
 Patricia Blair  
 Barbara and Joe Boccuzzi  
 Polly and Steve Boeschstein  
 Nancy Bowman  
 Pat Brooks  
 Anne Brownley  
 Eleanor Carlson  
 Charlotte and George Conner  
 Dee Coover  
 Paule Couture  
 Jody and Ray Davis  
 JoAnn and Tom DeMartino  
 Kathy and Walt DeTour  
 Marie Dibarnaba  
 Rosanne Diserio  
 Liz and Craig Donovan  
 Jayne Dutil  
 Susan and Douglas Edmands  
 Martzi and Phillip Eidelberg  
 Laura Einstein  
 Karen and Frank Elmasry  
 Shelley and Bill Emery  
 Lois and Joe Espeso  
 Rhoda Fisher  
 Sheila and Art Fitolis  
 Cathy and Paul Fitzpatrick  
 Gill Foster  
 Jane and Jim Fox  
 Ann Fuller  
 Abby Geanakos  
 Alex Geanakos

Pam Gores  
 Barbara and Glenn Gronseth  
 Betty Grymes  
 Deborah and Frank Haines  
 Louise Harris  
 Margaret Hebard  
 Nancy and Herb Helle  
 Nicola Gates Holzberger  
 Julie Pryor and Keith Housman  
 Margery and Paul Howes  
 Chris Hussey  
 Janet Jorgensen  
 Anne Kniffn  
 Karen and George Korner  
 Barbara Leeming  
 Ruth and Jim Lewis  
 Janet Lindstrom  
 Penny Mardoian  
 Elizabeth Massey  
 Andrea Mavroides  
 Dora and Bill Mavroides  
 Helen McConnell  
 Rosalind Nielsen  
 Barbara Olsen  
 Helen O'Neill  
 Liz and Steve Orteig  
 Jane and George Perkins  
 Lynda Pescatello  
 Lauren Phillips  
 Glenys and David Pinchin  
 Melissa Pojasek  
 Susan Ponte  
 Patty Reighley  
 Kay Reilly  
 Emily and Phil Restifo  
 Sandra Ross  
 Debbie and Joe Rucci  
 Sue and David Scannell  
 Patti and Alan Sharpe  
 Bette and Ned Sheridan  
 Judy and John Silvestri  
 Gloria and Steven Simon  
 Katharine and Andrew Simone  
 Ginny Sisson  
 Diane Sorcher  
 Jan and Tom Stadler  
 Shirley and John Stancik  
 Anne Stein  
 Gail and Bailey Stewart  
 Pat Stewart  
 Jodi and Bob Stiffelman  
 Weezie and Bill Stoops  
 Taylor Strasburger  
 Katherine Swenson  
 Anne and John Tropeano  
 Ed Vollmer  
 Andrietta Weber  
 Lisa and Peter Wells  
 Martha Williams  
 Ruth Witt  
 Cynthia Wright  
 Alicia and Bob Wyckoff

*We sincerely apologize for any omissions or misspellings of names on this list.*

### Gifts in Memory

**Shirley and Nick Fellner**  
Stephanie and Tom Fellner

### Louise Goodridge

Susan Blabey  
Molly and Dick DePatie  
Tracy and Joseph Merrill  
Donna and Joe Simone

### Rosie Lynch

Louise Harris

### Walter Pojasek

Fred and Mary Palen

### Guthrie Speers

Nancy Higley Cudd

### Radford Stone

Susan Blabey  
Betty and Eric Petschek  
Pat and Hud Stoddard  
Katherine Swenson

### Gifts in Honor

#### Judy and Dave Bentley

Lisa and Peter Wells

#### Katch Cerow

Liz and Richard Cerow

#### Lyn Chivvis

Trudy and Alan Goldberg

#### Cathy Irwin

Barbara Johansen

#### Barbara McLeod

Megan and Rick Hernandez

#### Kevin Morley

Pat and Hud Stoddard

#### Catherine Ritchie

Catherine Killeffer

#### Donna Simone

Cornie Nelson  
Nan and Mark Quigley

### Community Supporters

Aetna  
Bankwell Financial Group  
Barbara Benton Davis Fund  
BP America  
Chubb Insurance  
Fairfield County's Community Foundation  
First County Bank Foundation

New Canaan Artisans  
New Canaan Community Foundation  
New Canaan Garden Club  
New Canaan Teen Center  
Rotary Club of New Canaan  
Stuart L. Higley Foundation

### Event Sponsors

Accessible Answers LLC  
April and Kelly @ William Raveis  
Bankwell Financial Group  
BrightStar Care of Stamford  
Brightview on New Canaan  
First County Bank  
Francos Wine Merchants  
Amy and Fabio Freyre  
Handwright Gallery and Framing  
Hoyt Funeral Home and Cremation Services  
Houlihan Lawrence New Canaan  
HTG Investment Advisors Inc.  
The Karp Family/Karp Associates  
Linda and Ron Kelly  
Lampert Toohey & Rucci LLC  
New Canaan Foreign Car Service  
New Canaan Board of Realtors  
PCLinkZ.com Computer Services  
Privatus Care Solutions  
Rand Insurance, Inc.  
R. Berger & Company, Inc.  
Sanda's Cleaners  
Mr. and Mrs. T. Brock Saxe  
Jeanie and Jeff Shaw  
Silver Hill Hospital  
Walter Stewart's Market  
Waveny LifeCare Network

### In-Kind Gifts

Barb and Jon Achenbaum  
Betsy and Fred Afragola  
Jim Bach  
Lee Barnes  
Judy and Dave Bentley  
Lyn and Beecher Chivvis  
Lila Coleman  
Kathy and Rich Collins  
Patti and Jon Geanakos  
Louise Goodridge  
Judy Johnson  
Donna and Joe Simone  
Priscilla Thomas  
Antoinette Vardamis

## A decade of *Staying Put* highs

- 2008:** We throw ourselves an Inaugural Party for 100 members and 150 friends.
- 2009:** We reach our \$250,000 annual fundraising goal.
- 2010:** Tom Ferguson succeeds Tom Towers as Board President. We respond to more than 1000 requests and sponsor 60 events.
- 2011:** Hurricane Irene strikes. We help deliver water, batteries, newspapers, and hot meals plus help with portable generators, sump pumps, and chainsaws.
- 2012:** We double our office space thanks to a wondrous gift from Louise Goodridge.
- 2013:** We host a spectacular fundraiser with local residents Harry Connick Jr., Paul Simon, and Brian Williams and daughter Allison honoring all First Responders.
- 2014:** We say farewell to Jane Nyce and welcome Barb Achenbaum as Executive Director.
- 2015:** Judy Bentley succeeds Tom Ferguson as board president.
- 2016:** On Fairfield County "Giving Day" we raise \$10,000.
- 2017:** Our membership triples in size and our services expand from 500 to 5000 per year since we opened our doors.

## "Necessary Conversations" for seniors and adult children

This winter *Staying Put* will team up with the New Canaan Library for a series of three panel discussions designed to help facilitate delicate family conversations about healthy aging between seniors and their adult children.

"Necessary Conversations: A Series on Issues Related to Aging" will include:

Jan. 10: Staying safe behind the wheel

Jan. 24: Midnight in the ER: Do your kids have the info they need?

Feb. 7: Smart Move? The pros and cons of moving closer to your children

*Staying in Touch* is published by *Staying Put in New Canaan*, a private, nonprofit corporation to help New Canaan residents live full lives in their own homes as they grow older. Editor Lois Sandberg.



## Beach or BBQ, we love to eat!



About 50 members joined us for our popular annual Woodway Beach Club picnic on a perfect summer evening.



**Yolanda Gruseke** (left) braves the buffet line while **Janecke Madsen** takes a beach stroll.



Happy picnickers **Bing Ventres**, **Peggy Jay**, and **Carol Hollyday**.



Executive Director **Barb Achenbaum** hosted a backyard BBQ for 36 including **Judy Johnson**, **Nancy Means**, **Donna Simone**, and **Pris Thomas**.



The Kitchen Crew volunteers pitched in with welcome help. **Cathy Fitzpatrick**, **Barb Achenbaum**, **Sheila McMann**, **Gill Foster**, and **Jeannie Hart**.



A behind-the-scenes tour of the NC Volunteer Ambulance Corps with one of our favorite EMTs **Wendy Hilboldt** (left) included **Lila Coleman**, **Ruth Witt**, **Judy Johnson**, **Anne Kniffin**, **Marion Hazlehurst**, **Judy Schurman**, **Helen Risom Belluschi**, and **Janecke Madsen**.



## Our twosomes are awesome!

Some of our most dedicated supporters come from our Household Members, the 84 out of 280 members who join as a couple. Some join just to support *Staying Put* so we'll be here when they need us. Some to help other seniors. Others for the picnics and parties and educational events. And then they get surprised.

"They don't realize how many services *Staying Put* provides that they can use right now," says Member **Jim Hollyday**.

Indeed, *Staying Put* has something for everyone! And everyone is welcome.



**Steve Orteig** is Mr.Fix-It and **Liz** makes great potluck dishes.



**Marjorie Aronson** (with help from husband **Howard**) curates our annual Members' Art Show.

**Staying in Touch**



**Anne** and **Dick Ward** are enthusiastic supporters and frequent guests at our parties.



**Dave Bentley** is a reliable bartender and **Judy** is our President. .

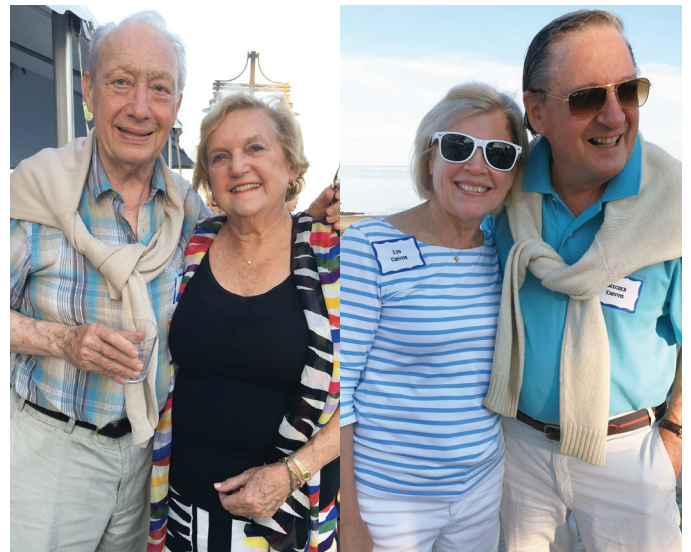

(Left) **Tom Gnuse** is a past board member and financial guru and **Jeanne** hosts a soup luncheon in their home each winter. (Right) **Lyn Chivvis**, our volunteer coordinator, and **Beecher** host an annual Thank You Tea for volunteers in their home.